

THESE LAYOUTS ARE THE PROPERTY OF CHEF SUPPLY. THESE LAYOUTS ARE FOR REFERENCE ONLY. CHEF SUPPLY IS NOT AN ENGINEERING FIRM AND DOES NOT ACCEPT THE RESPONSIBILITY OF ANY DISCREPANCIES OR WITH ANY ELECTRICAL, PLUMBING, OR CODE ISSUES.

Kansai
Japanese Steakhouse and Sushi Bar
Louisville, Kentucky

EQUIPMENT FLOOR PLAN

number: Kansai Louisville.dwg
date: December 20, 2011
revised:
by: Scott W. Rudd
checked:
by:

drawing no.
EQ-2

sheet no.
2 of 4

| EQUIPMENT SCHEDULE | | |
|--|----------------|-------------------------|
| COOKING EQUIPMENT | | |
| 100 STOCK POT RANGE | AMERICAN RANGE | ARSP-18 |
| 101 EXISTING EXHAUST HOOD W/HEATED MAKE UP AIR | EXISTING | EXISTING |
| 102 10-BURNER RANGE W/2 OVEND | IMPERIAL | IR-10 |
| 103 TAPPAN EXHAUST HOOD W/HEATED MAKE UP AIR | CHEF AIR | CUSTOM |
| 104 EXISTING 40 LB. FRYER | EXISTING | EXISTING |
| 105 EXISTING RICE COOKER | EXISTING | EXISTING |
| 106 EXISTING CONVECTION OVEN | EXISTING | EXISTING |
| 107 EXISTING CHINESE SMOKER | EXISTING | EXISTING |
| 108 GAS HOSES | DORMONT | VARIABLES |
| 109 WOK RANGE | BY OWNER | BY OWNER |
| 110 16" CHAR GRILL | AMERICAN RANGE | AERB-16 |
| 111 EXHAUST HOOD EXTENSION | CHEF AIR | CUSTOM |
| 112 TAPPAN GRILL | SANI-CHEF | CUSTOM |
| 113 SPARE | ---- | ---- |
| REFRIGERATION | | |
| 200 EXISTING WALK-IN COOLER/FREEZER | EXISTING | EXISTING |
| 201 EXISTING ICE MACHINE W/ BIN | EXISTING | EXISTING |
| 202 EXISTING WALK-IN COOLER | EXISTING | EXISTING |
| 203 SINGLE GLASS DR. REFRIGERATOR | ASCEND | ATM-21R-1C |
| 204 EXISTING 60" SANDWICH UNIT | EXISTING | EXISTING |
| 205 SPARE | ---- | ---- |
| 206 U/C REFRIGERATOR | BEVERAGE-AIR | UCR34 |
| 207 SINGLE GLASS DR. REFRIGERATOR | BY OWNER | BY OWNER |
| 208 SUSHI CASE | HOSHIZAKI | HNC-210AA-R |
| 209 SUSHI CASE | HOSHIZAKI | HNC-210AA-L |
| 210 50" BOTTLE BOX | BEVERAGE-AIR | DW49-B |
| 211 72" GLASS DOOR BACK BAR COOLER | BEVERAGE-AIR | BB78-1-B |
| 212 79" KEG COOLER | BEVERAGE-AIR | DD78-1-B |
| 213 SPARE | ---- | ---- |
| 214 SPARE | ---- | ---- |
| WARMING EQUIPMENT | | |
| 300 60" HEAT LAMP | HATCO | GRAH-D3 |
| 301 SPARE | ---- | ---- |
| 302 SPARE | ---- | ---- |
| SHELVING | | |
| 400 COOLER/FREEZER SHELVING | NEXEL | EPOXY |
| 401 WIRE SHELVING-DRY STORAGE HIGH DENSITY | NEXEL | EPOXY |
| 402 SHEET PAN RACK | CHANNEL | UTR-20 |
| 403 EXISTING WIRE SHELVING | EXISTING | EXISTING |
| 404 42" SLANT RACK | ADVANCE | DT-6R-22 |
| 405 WIRE SHELVING-WALL SHELF W/WALL BRACKETS | NEXEL | 1860E & 1842E W(4)WB18C |
| 406 24"x208" DOUBLE TIER OVER SHELF | FABRICATED | CUSTOM |
| 407 72" DBL. RACK SORTING SHELF | ADVANCE | DTA-79 |
| 408 WIRE SHELVING (4 SHELVES, 4 POSTS) MOBILE | NEXEL | EPOXY |
| 409 WIRE SHELVING (4 SHELVES, 4 POSTS) | NEXEL | EPOXY |
| 410 WIRE SHELVING (4 SHELVES, 4 POSTS) | NEXEL | EPOXY |
| 411 CASE WORK | BY OWNER | BY OWNER |
| 412 EXISTING POST MIX RACK | EXISTING | EXISTING |
| 413 SPARE | ---- | ---- |
| 414 COOLER SHELVING | NEXEL | NEXEL |
| PREPARATION EQUIPMENT | | |
| 500 S/S SUSHI COUNTER W/ WELDED IN HAND SINK | SANI-CHEF | FABRICATED |
| 501 72" MOBILE WORK TABLE | TURBO AIR | FSW-3072SS |
| 502 EXISTING WORK TABLE | EXISTING | EXISTING |
| 503 EXISTING WAITRESS STATION W/ HAND SINK | EXISTING | EXISTING |
| 504 TAPPAN STANDS | SANI-CHEF | FABRICATED |
| 505 18" FILLER TABLE | TURBO AIR | TSW-3018SS |
| 506 24" WORK TABLE | TURBO AIR | TSW-3024SS |
| 507 EXISTING RICE COOKER TABLE | EXISTING | EXISTING |
| 508 60" WORK TABLE | TURBO AIR | TSW-3060SS |
| 509 16" EQUIPMENT STAND | SANI-CHEF | FABRICATED |
| 510 SPARE | ---- | ---- |
| SINKS & CLEAN AREAS | | |
| 600 48" CLEAN DISHTABLE | ADVANCE | DTC-560-48R |
| 601 POT FILLER | KROWNE | 20-108 |
| 602 DISHWASHER | LEASE | BY OWNER |
| 603 EXISTING 3-COMPARTMENT SINK | EXISTING | EXISTING |
| 604 EXISTING MOP SINK | EXISTING | EXISTING |
| 605 3-COMPARTMENT BAR SINK | SUPREME METAL | SLB-53C |
| 606 EXISTING HAND SINK | EXISTING | EXISTING |
| 607 SOLED DISHTABLE | ADVANCE | DT5-360-72L MODIFIED |
| 608 TAPPAN CARTS | LAKESIDE | 422 MODIFIED |
| 609 WATER FILTER | ICE-O-MATIC | IFQ-1, IFQ-2 |
| 610 HAND SINK | TURBO AIR | TSS-1-H |
| 611 HAND SINK | TURBO AIR | TSA-1-N |
| 612 HAND SINK /BLENDER STATION | SUPREME METAL | SL-RS-12 |
| 613 GLASS WASHER | CHAMPION | CG |
| 614 CONDENSATE HOOD | CHEF AIR | HDC3636 |
| SERVING EQUIPMENT | | |
| 700 CHINESE HOT WATER /TEA URN | CECILWARE | CH-100N |
| 701 COFFEE BREWER/DISPENSER | VENDOR | EXISTING |
| 702 EXISTING POST MIX W/ICE CHEST | EXISTING | EXISTING |
| 703 ICE TEA BREWER/DISPENSER | VENDOR | EXISTING |
| 704 S/S DRINK RAIL | SANI-CHEF | CUSTOM |
| 705 24" COCKTAIL UNIT | SUPREME METAL | SLI-24-7 |
| 706 24" GLASS RACK W/WORK TOP | SUPREME METAL | CRCR-24 |
| 707 SPARE | ---- | ---- |
| 708 P.O.S. | BY OWNER | BY OWNER |
| 709 DIE WALL-SUSHI BAR | CHEF SUPPLY | CUSTOM |
| 710 DIE WALL-LIQUOR BAR | CHEF SUPPLY | CUSTOM |
| SEATING | | |
| 800 SUSHI BAR CHAIRS | A.T.S. | T.B.D. |
| 801 TAPPAN & DINING CHAIRS | A.T.S. | T.B.D. |
| 802 SINGLE BOOTH | A.T.S. | T.B.D. |
| 803 DOUBLE BOOTH | A.T.S. | T.B.D. |
| 804 SETTEE | A.T.S. | T.B.D. |
| 805 24"x30" TABLE TOP & BASE | A.T.S. | T.B.D. |
| 806 30"x48" TABLE TOP & BASE | A.T.S. | T.B.D. |
| 807 SPARE | ---- | ---- |
| 808 SPARE | ---- | ---- |

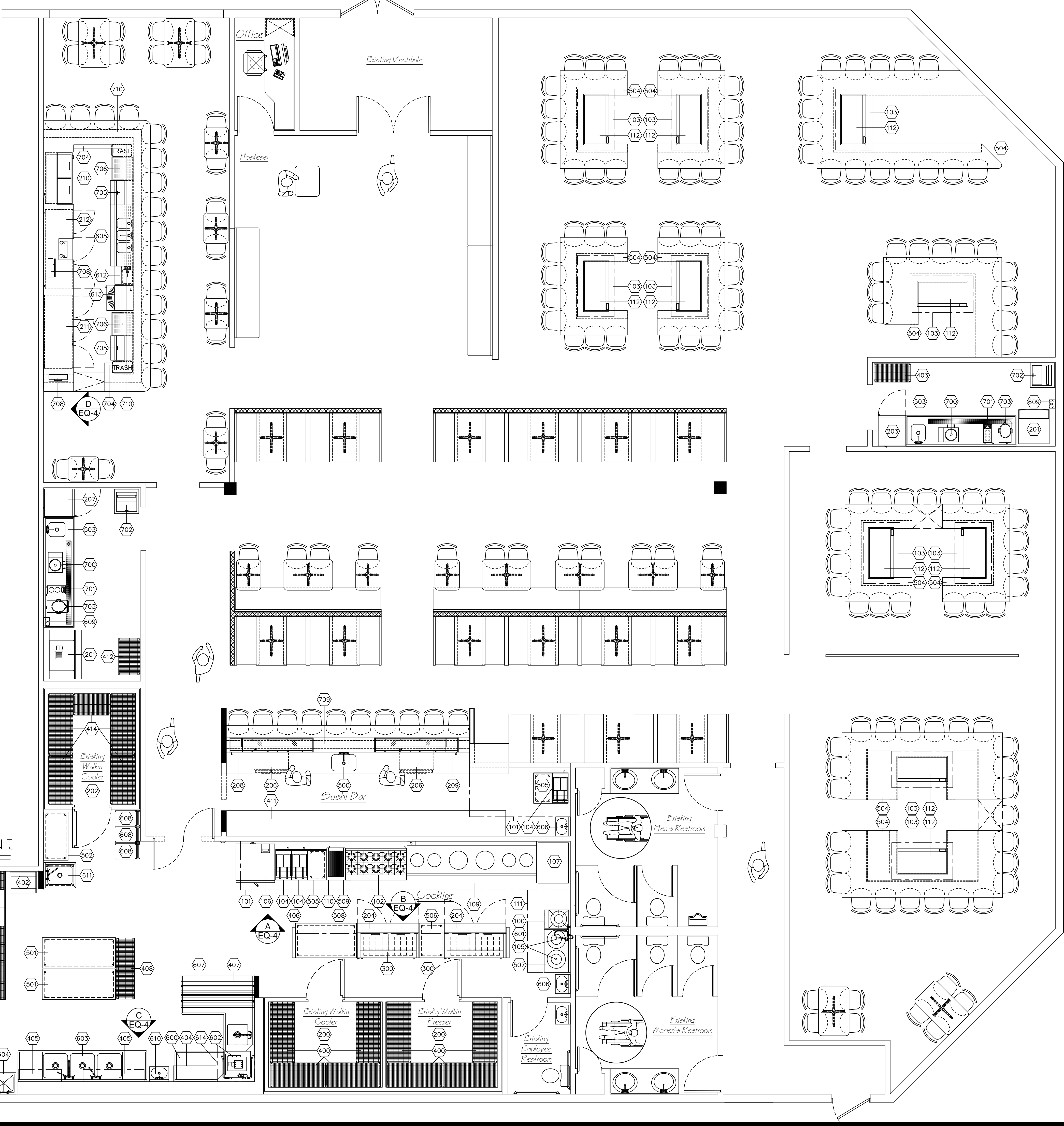

Proposed Floor Plan & Equipment Layout

SCALE: 1/4" = 1'-0"

Seating Profile

- Sushi Bar Seating for 10
- Bar Area Seating for 33
- Washoko Dining Seating for 92
- Tappan Area Seating for 113
- Total Number of Seating for 248

